

திட்ட வரைபட அனுமதி எண் B/Spl.Bldg./133/2013.....
 ஒப்பளிக்கப்பட்டது
 இவ்வலைக்காக உதவி செய்துள்ள
 தலைவர்..... சி.என்.சி.எல். குமார்
 வலையகத்திற்கு உட்பட்ட
 உறுப்பினர் செயல்திட்டங்கள்
 மேலதிகப் பெருக்கல் வரைபடக் குழுமம்,
 சென்னை - 600 007

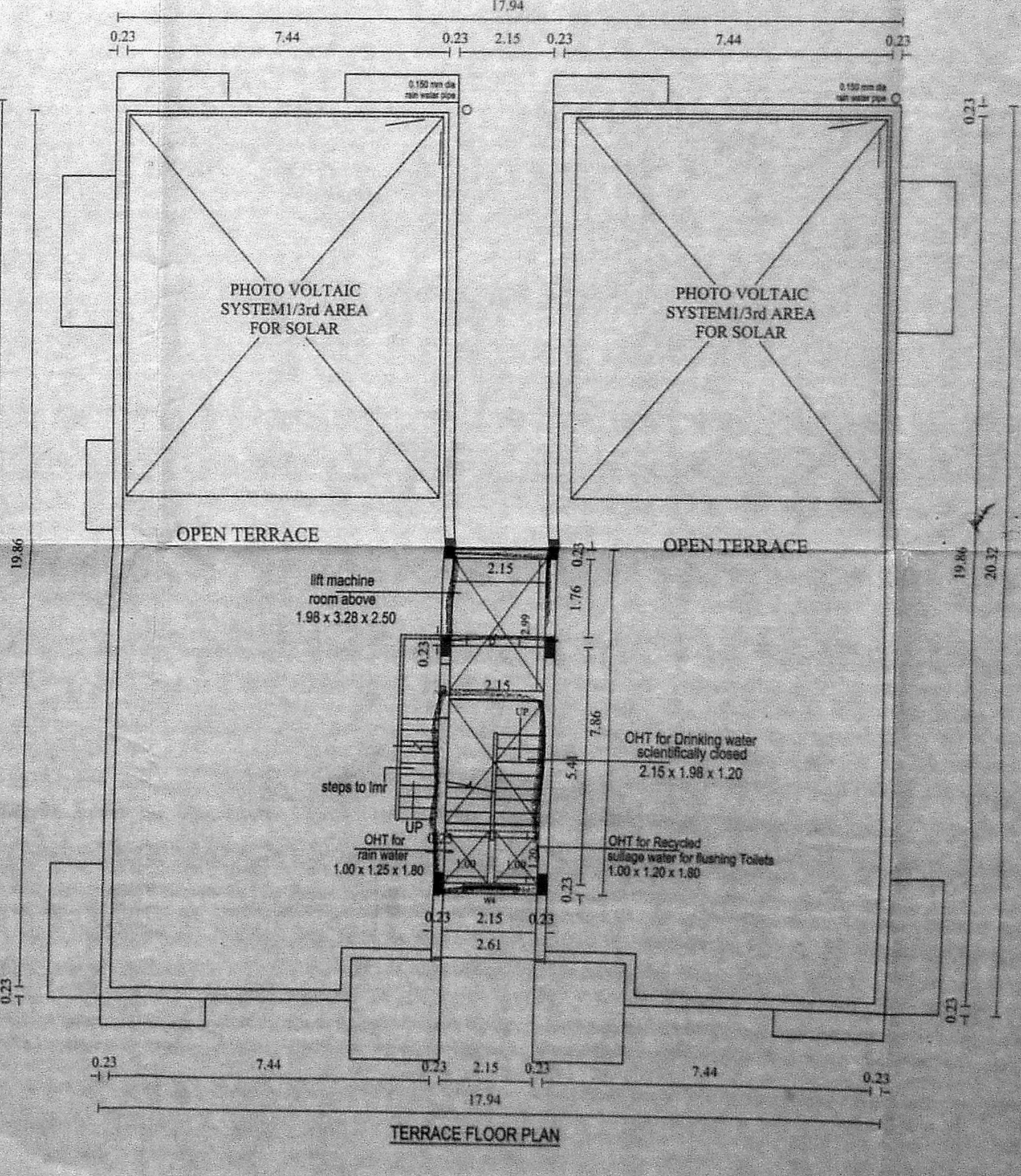
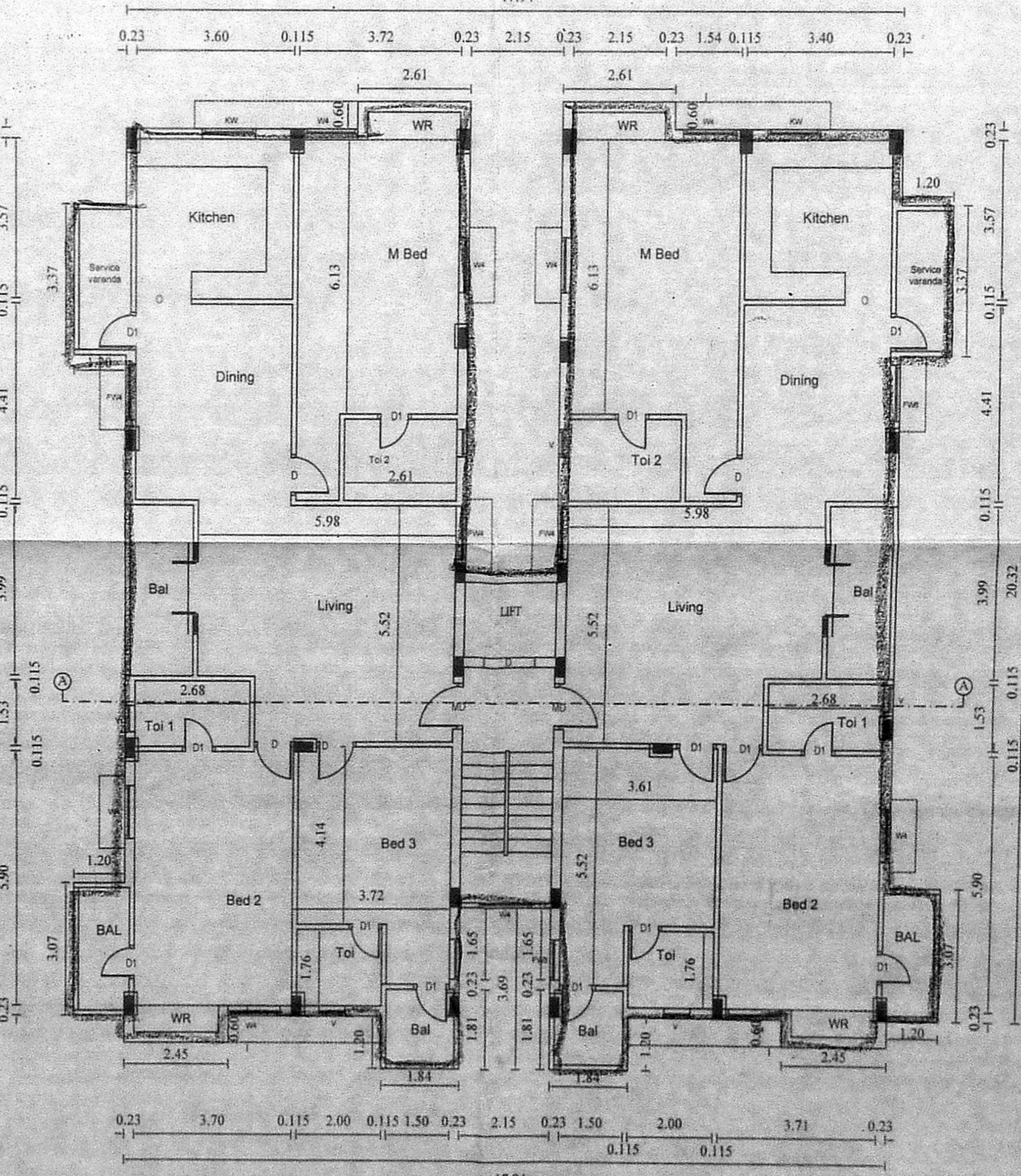
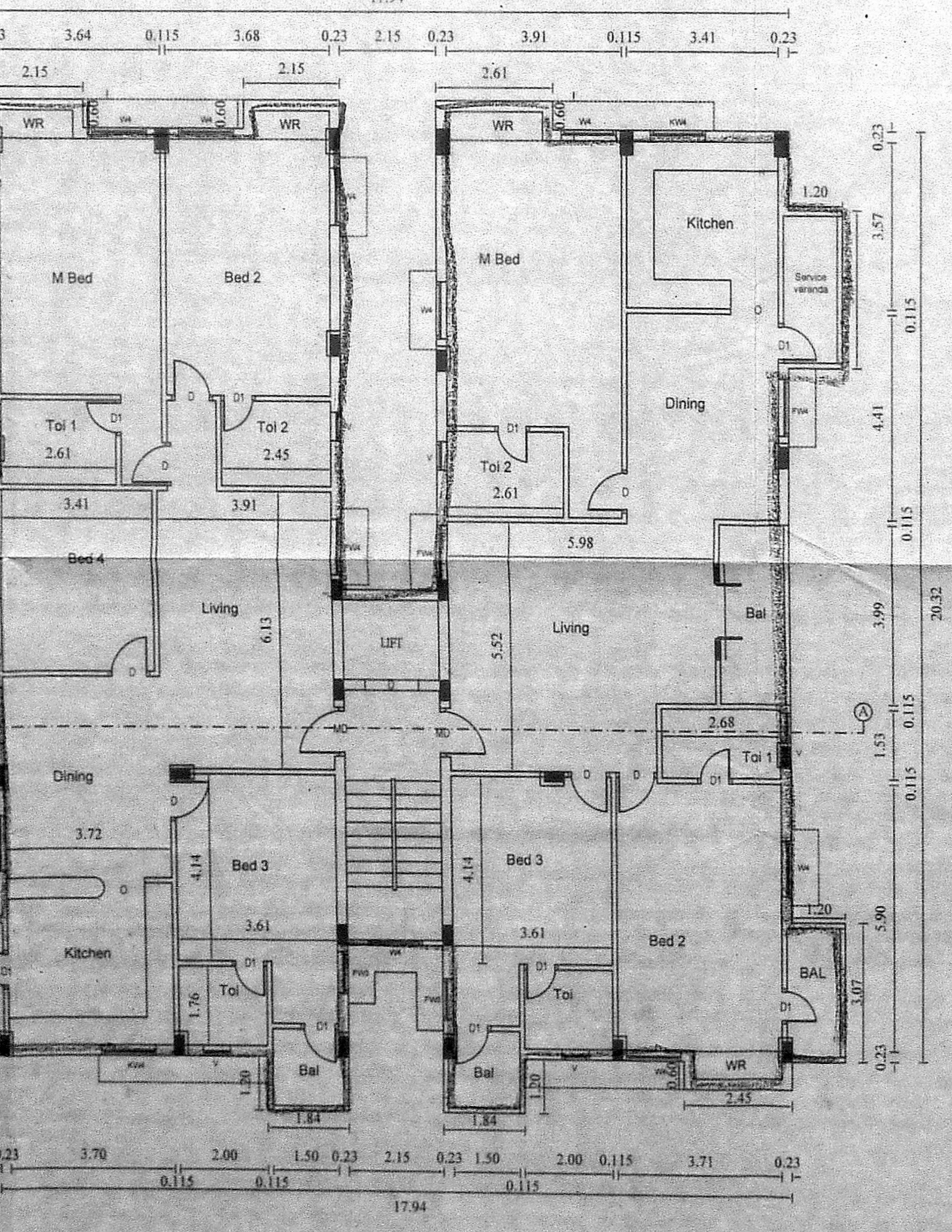
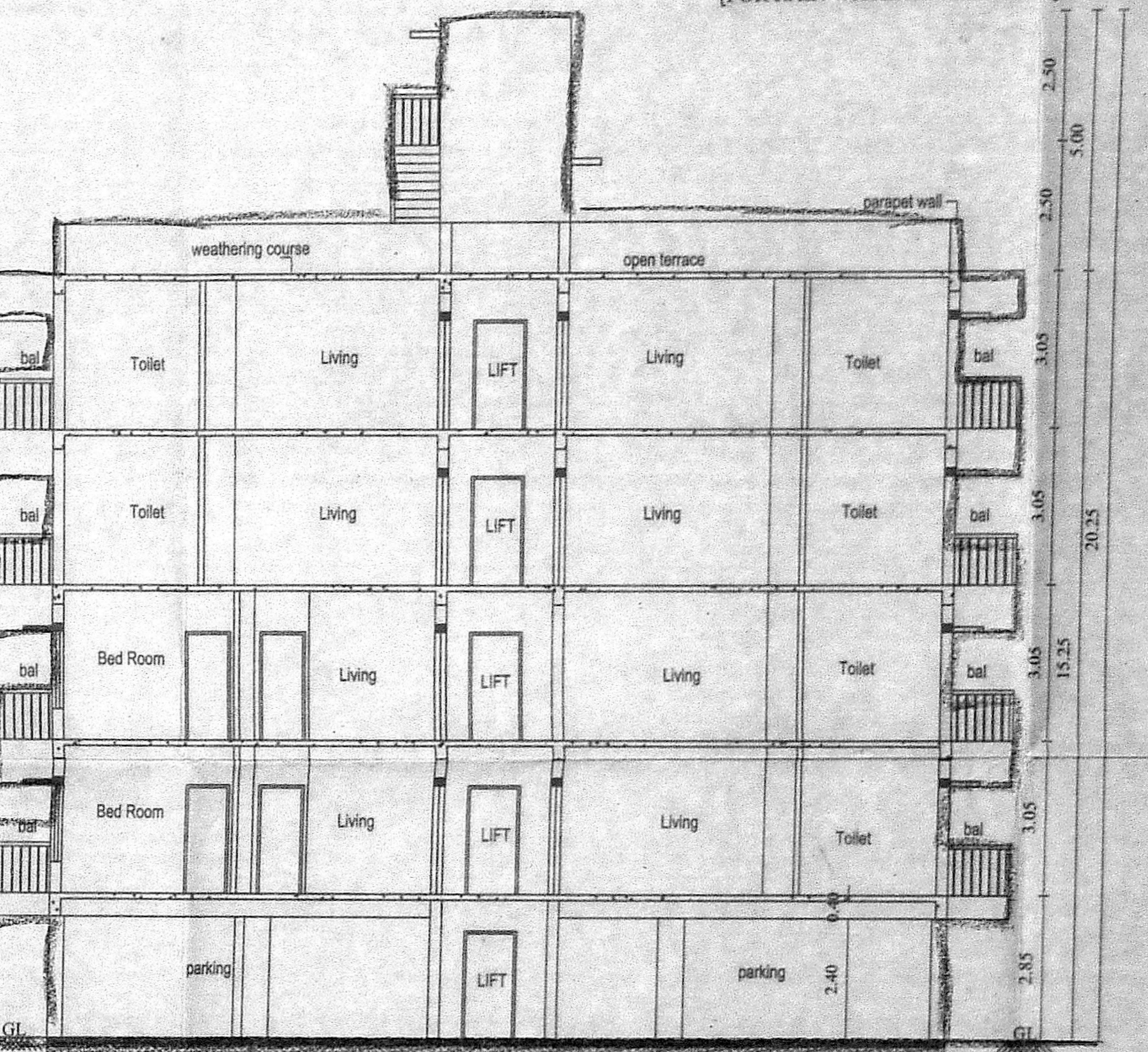
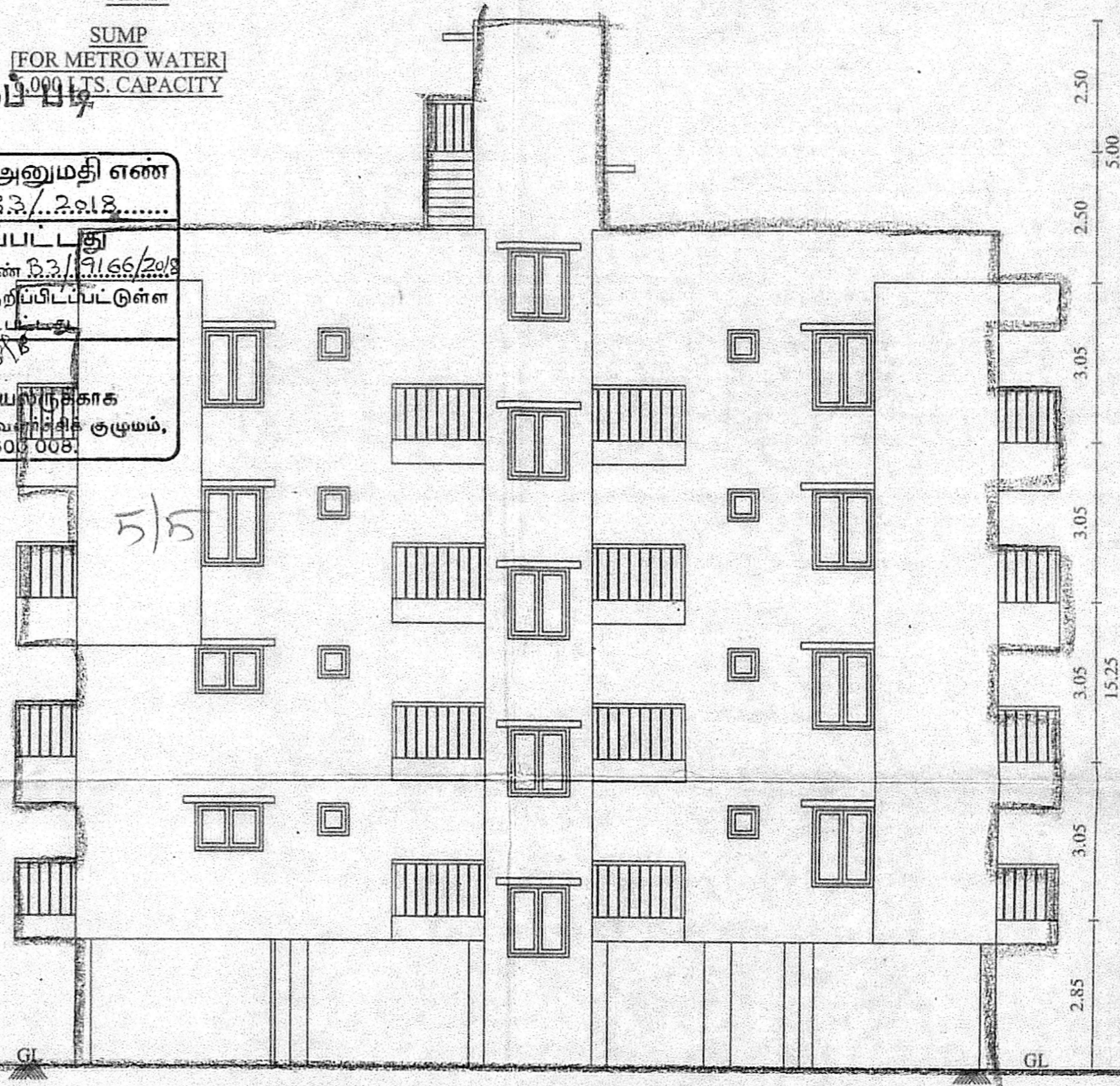

DESCRIPTION		SIZE
MAIN DOOR		1.07 x 2.13
DOOR		0.91 x 2.07
DOOR		0.76 x 2.13
OPEN		1.07 x 2.13
FRENCH WINDOW		1.83 x 1.52
WINDOW		0.60 x 1.52
WINDOW		1.22 x 1.52
KITCHEN WINDOW		1.23 x 0.91
VENTILATOR		0.60 x 0.60

- SPECIFICATIONS :-**
- R.C.C FOOTING & COLUMN IN CONCRETE M25
 - SUPER STRUCTURE : BRICKWORK SET IN CM 1:5
 - R.C.C M25 FOR LINTEL, BEAMS & SLABS
 - P.C.C 1:4:8 FOR FLOOR LEVELING COURSE
 - P.C.C 1:5:10 IN BASEMENT FOR FOUNDATION
 - JOINERY WITH T.W FLUSH DOORS & T.W GLAZED WINDOWS & VENTILATORS
 - 3 COATS OF CEMENT PAINT TO INSIDE & OUT SIDE WALLS
 - 2 COATS OF ENAMEL PAINTS OVER ONE COAT OF PRIMER FOR JOINERY, GRILL WORK, ETC
 - WEATHERING COURSE OVER ROOF SLAB 3" THICK LAYER OF PRESSED TILES ON TOP

AREA STATEMENTS	Sq.M
PLOT AREA (DOC)	926.51
PLOT AREA (PATTA)	923.50
SUPER IMPOSED AREA	919.52
FIRST FLOOR AREA	342.60
SECOND FLOOR AREA	342.60
THIRD FLOOR AREA	342.58
FOURTH FLOOR AREA	342.58
TOTAL AREA	1370.36
F.S.I - 1.49	

PLAN SHOWING THE PROPOSED CONSTRUCTION OF RESIDENTIAL BUILDING AT NEW DOOR NO.46, OLD DOOR NO.109, ATKINSON ROAD (ALSO CALLED JOTHI VENKATCHALAM ROAD), VEPEERY, CHENNAI-600 007. R.S.NO.641/2, BLOCK NO.14, WARD I OF VEPEERY VILLAGE, FORMERLY CHENNAI FORT-TONDIARPET TALUK, PRESENTLY PURASAWALKAM TALUK, GREATER CHENNAI CORPORATION, ZONE - V, DIVISION-58.

SCALE : 1:100	DATE : 08.12.2017
JOB NO : 25	DRAWN : K.Vijayalakshmi

COLOUR INDEX	
PROPOSED ROAD	
BOUNDARY	
SEWER LINE	

APPLICANT'S SIGNATURE
 LICENSED SURVEYOR
 For INDIA BUILDERS (CHENNAI) LTD.
 SANJEEV'S CHETTY, B.Sc. CIVIL
 Licensed Surveyor No.F.A. 321
 Class 1, Corporation of Chennai
 CA/85/18128
 AD-29, 5th Street,
 10th Main Road, Anna Nagar,
 Chennai-600 040,
 Mobile: 9840596327